

1. 2020 MINNESOTA ACCESSIBILITY
CODE (MAC) TAKE PRECEDENCE OVER
ANY DISCREPANCIES SHOWN.

2. ALL DIMENSIONS FROM FINISHED SURFACE, U.N.O.

3. ANY VARIATIONS NOTED ON PLANS.

4. FIXTURE AND ACCESSORIES SHOWN FOR REFERENCE ONLY, REFER TO PLANS FOR ACTUAL FIXTURES AND SPECIFICATIONS.

5. NOT ALL DETAILS MAY APPLY.

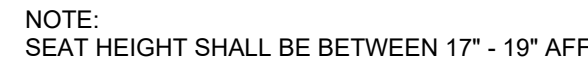

SPECIFICATIONS FOR WATER CLOSET SERVING CHILDREN: AGES 3-4 AGES 5-6 AGES 7-12

WATER CLOSET CENTERLINE	12"	12" - 15"	15" - 18"
TOILET SEAT HEIGHT	11" - 12"	12" - 15"	15" - 17"
GRAB BAR HEIGHT	18" - 20"	20" - 25"	25" - 27"
TOILET TISSUE DISPENSER HEIGHT	4"	14" - 17"	17" - 19"

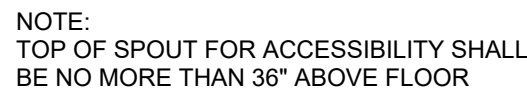

FOR DRINKING FOUNTAINS PRIMARILY
USED BY CHILDREN TOP OF SPOUT FOR
ACCESSIBILITY SHALL BE NO MORE THAN
30" ABOVE FLOOR

① $1/2'' = 1'-0''$

1. DO NOT SCALE DRAWINGS, WRITTEN DIMENSIONS GOVERN. NOTIFY PROJECT DESIGNER IMMEDIATELY OF ANY DISCREPANCIES.

2. GENERAL CONTRACTOR TO CHECK MECHANICAL DRAWINGS FOR EXISTING PIPES AND DUCTS FURRED IN WALLS. VERIFY SIZE AND LOCATION WITH MECHANICAL CONTRACTOR PRIOR TO PROCEEDING WITH REMODEL.

3. STORAGE, DISPENSING OR USE OF ANY
FLAMMABLE LIQUIDS, COMPRESSED GASES OR
HAZARDOUS MATERIALS SHALL COMPLY WITH
UNIFORM FIRE CODE REGULATIONS.

4. ALL WORK SHALL CONFORM TO THE REQUIREMENTS OF THE LATEST EDITION OF THE STATE, FEDERAL AND LOCAL BUILDING CODES AND ORDINANCES, ADA, OSHA AND ALL OTHER APPLICABLE CODES AND ALL OTHER GOVERNING AUTHORITY HAVING JURISDICTION.

5. ALL WORK SHALL CONFORM TO INDUSTRY STANDARDS.

6. SUBCONTRACTORS ARE RESPONSIBLE TO REVIEW ALL DRAWINGS, ELEVATIONS AND DETAILS.

7. GC TO CONTACT PROJECT DESIGNER WITH ANY QUESTIONS PERTAINING TO CONSTRUCTION DRAWINGS OR DESIGN DETAILS BEFORE COMMENCING WORK.

8. NO SUBSTITUTIONS WITHOUT DESIGNERS APPROVAL.

SHEET NAMING LEGEND		
NUMBER	DISCIPLINE	TYPE/FUNCTION
<div style="display: flex; align-items: center;"> <div style="margin-right: 10px;"> DISCIPLINE TYPE FUNCTION SEQUENCE </div> <div style="text-align: center;"> <div style="margin-bottom: 5px;">A123*</div> <div style="font-size: 2em;">▲▲▲</div> </div> </div>	A = ARCHITECTURE C = CIVIL D = DEMOLITION E = ELECTRICAL M = MECHANICAL P = PLUMBING S = STRUCTURAL	0 = GENERAL 1 = FLOOR 2 = CEILING 3 = FINISH 4 = FURNITURE 5 = ENCLAVED 6 = ELEVATION 7 = SECTION

****SEQUENCE TO EQUAL FLOOR NUMBER IF APPLICABLE***

DRAFTING SYMBOLS

ABBREVIATIONS

NORTH ARROW	ACT	ACOUSTICAL CEILING TILE	LIN	LINOLEUM
	ADA	AMERICANS WITH DISABILITIES ACT	MA	MILLWORK ACCESSORY
	AFF	ABOVE FINISHED FLOOR	MBL	MARBLE
DIMENSION	AV	AUDIO VISUAL	MFR	MANUFACTURER
	B	WALL BASE	MT	METAL TRIM
	BD	BOARD	MTL	METAL
ROOM TAG	CL	CENTERLINE	MW	MILLWORK
	CLNG	CEILING	NO	NUMBER
	CPT	CARPET	NTS	NOT TO SCALE
ELEVATION	DIA	DIAMETER	OC	ON CENTER
	DIM	DIMENSION	PLAM	PLASTIC LAMINATE
	DF	DRINKING FOUNTAIN	PT	PAINT
MULTI-VIEW ELEVATION	DW	DISHWASHER	PLY	PLYWOOD
	EC	EXAM CASEWORK	QTY	QUANTITY
	ELEV	ELEVATION	QTZ	QUARTZ
SECTION	EQ	EQUAL	RCP	REFLECTED CEILING PLAN
	EQUIP	EQUIPMENT	REF	REFRIGERATOR
	ET	EXAM TABLE	REQD	REQUIRED
DETAIL	FD	FLOOR DRAIN	RP	RESIN PANEL
	FE	FIRE EXTINGUISHER	S	SEATING
	FT	FLOOR TILE	SC	SEALED CONCRETE
CEILING MARKER	FURN	FURNITURE	SIM	SIMILAR
	GB	GRAB BAR	SS	STAINLESS STEEL
	GC	GENERAL CONTRACTOR	SSM	SOLID SURFACE MATERIAL
KEYNOTE	GL	GLASS	T	TABLE
	GR	GRANITE	TS	TRANSITION STRIP
	GRT	GROUT	Typ	TYPICAL
PARTITION TYPE	GYP	GYPSPUM	UON	UNLESS OTHERWISE NOTED
	H	HIGH	VF	VINYL FLOORING
	HC	HANDICAP	WC	WALL COVERING
DOOR TYPE	HDWD	HARDWOOD	WD	WOOD
	HDWR	HARDWARE	WS	WORKSTATION
DRAWING TITLE	HM	HOLLOW METAL	WT	WALL TILE



Consultant
Address
Address
Phone
Fax
e-mail

Consultant
Address
Address
Phone
Fax
e-mail

Consultant
Address
Address
Phone
Fax
e-mail

Consultant
Address
Address
Phone
Fax
e-mail

Consultant
Address
Address
Phone
Fax
e-mail

[illegible]

PROJECT INFORMATION SHEET

Project number	DES-414-001
Date	5/1/2024
Drawn by	NM
Checked by	LL

A0.01

Scale	As indicated
-------	--------------



www.autodesk.com/revit

Consultant
Address
Address
Phone
Fax
e-mail

Consultant
Address
Address
Phone
Fax
e-mail

Consultant
Address
Address
Phone
Fax
e-mail

Consultant
Address
Address
Phone
Fax
e-mail

Consultant
Address
Address
Phone
Fax
e-mail

[illegible]

South Cedar Neurology Clinic

DEMOLITION PLAN

Project number	DES-414-001
Date	5/1/2024
Drawn by	NM
Checked by	LL

D1.00

Scale	1/8" = 1'-0"
-------	--------------

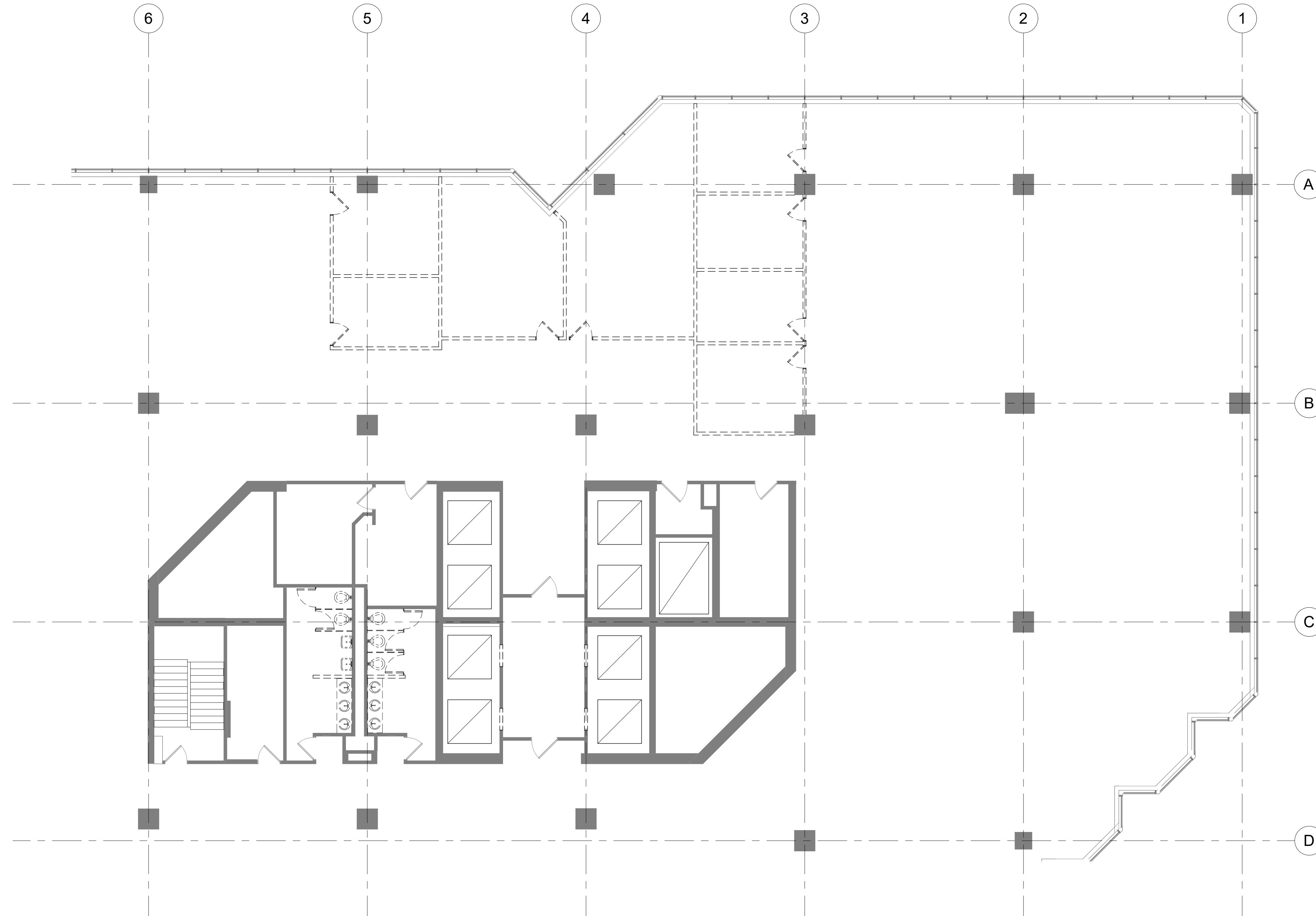

DEMOLITION PLAN GENERAL NOTES

1. REMOVE ALL WALLS, DOORS, AND MILLWORK AS SHOWN "DASHED" ON PLAN.
2. IN PARTITIONS TO BE REMOVED, CAP ALL CONDUIT, PIPING, OUTLETS, SWITCHES, WIRES, CABLES, THERMOSTATS, ETC TO THEIR SOURCE AS REQUIRED.
3. IF ANY QUESTIONS ARISE AS TO THE REMOVAL OF ANY MATERIAL, CLARIFY THE POINT IN QUESTION WITH THE DESIGNER BEFORE PROCEEDING.
4. DEMOLITION IS NOT NECESSARILY LIMITED TO WHAT IS SHOWN ON DRAWINGS. THE INTENT IS TO INDICATE THE GENERAL SCOPE OF DEMOLITION REQUIRED TO COMPLETE THE WORK IN ACCORDANCE WITH THE CONTRACT DRAWINGS.
5. REMOVE ALL FLOORING IN AREAS AS NOTED HEREIN. SUBSURFACE AREA TO BE CLEANED OF ALL DEBRIS, REMAINING GLUE AND OTHER RESIDUE.
6. ALL EXISTING WIRING AND CABLING IN PLENUM IS TO BE REMOVED AND DISPOSED OF.
7. ALL EXISTING CEILING GRID, CEILING TILES AND LIGHTS ARE TO BE REMOVED AND RETURNED TO BUILDING STOCK OR DISPOSED OF AS DIRECTED BY CLIENT.
8. ALL DOORS, FRAMES, HARDWARE, MECHANICAL ITEMS, PLUMBING FIXTURES, LIGHT FIXTURES AND SPECIAL EQUIPMENT SHOWN TO BE REMOVED SHALL BE CLEANED, PROTECTED, SAVED AND REUSED AS DIRECTED HEREIN OR RETURNED TO BUILDING STOCK OR DISPOSED OF AS DIRECTED BY CLIENT.
9. AT COMPLETION OF DEMOLITION WORK THE CONSTRUCTION AREA SHALL BE LEFT IN A "BROOM CLEAN" CONDITION. ALL DEBRIS AND MISCELLANEOUS MATERIAL SHALL BE REMOVED.
10. ALL PLUMBING FIXTURES AND WALL IN RESTROOM TO BE DEMOLISHED.

1 DEMOLITION PLAN
1/8" = 1'-0"

WALL AND DOOR LEGEND	
	NEW DOOR
	EXISTING DOOR
	NEW WALL
	EXISTING WALL
	DEMO WALL

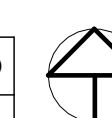



www.autodesk.com/revit

Consultant
Address
Address
Phone
Fax
e-mail

Consultant
Address
Address
Phone
Fax
e-mail

Consultant
Address
Address
Phone
Fax
e-mail

Consultant
Address
Address
Phone
Fax
e-mail

Consultant
Address
Address
Phone
Fax
e-mail

[illegible]

South Cedar
Neurology Clinic

CONSTRUCTION PLAN

Project number	DES-414-001
Date	5/1/2024
Drawn by	NM
Checked by	LL

A1.00

Scale	1/8" = 1'-0"
-------	--------------

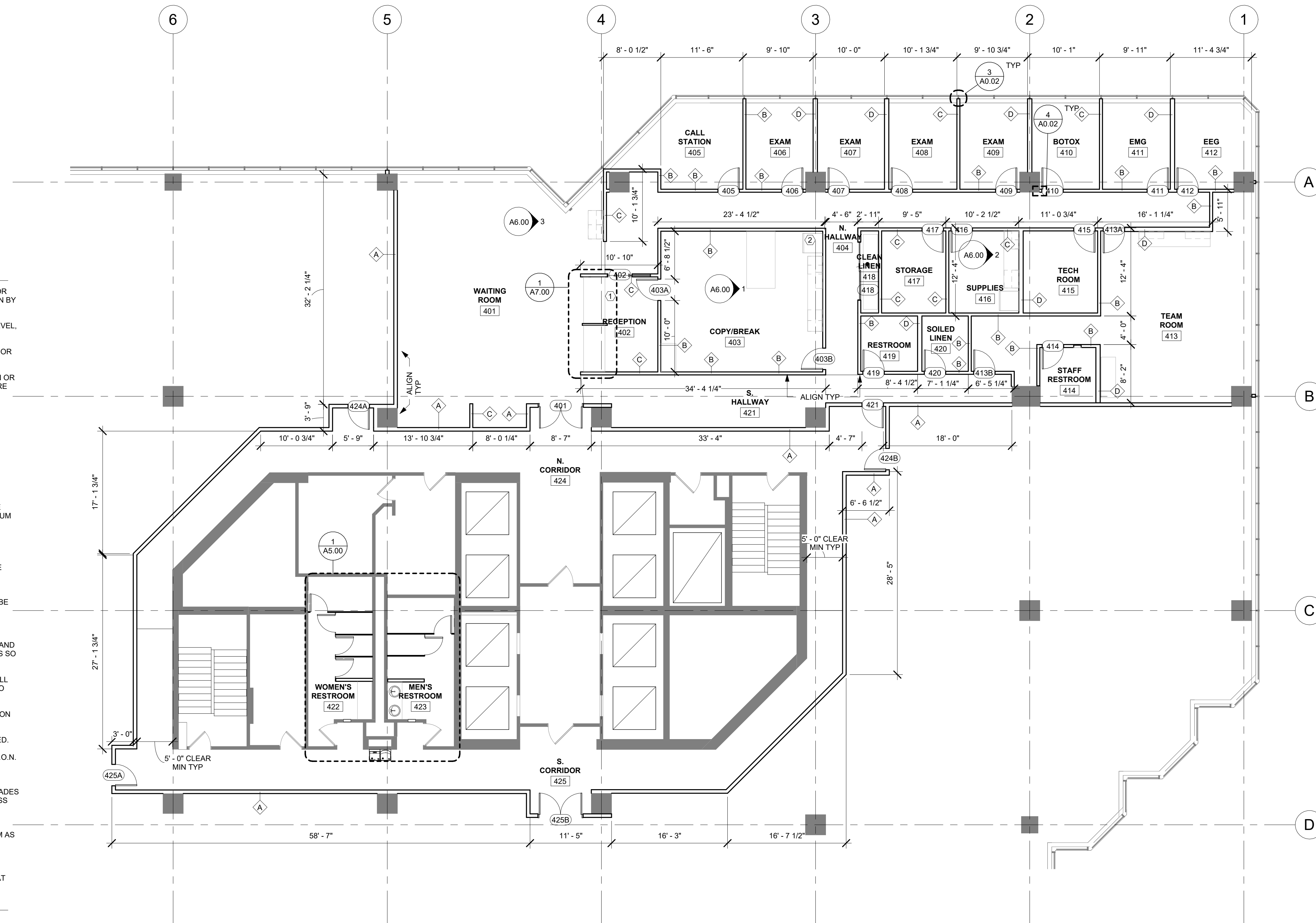

CONSTRUCTION PLAN GENERAL NOTES

1. ALL PARTITION LOCATIONS SHALL BE AS SHOWN ON FLOOR PLAN. IN CASE OF CONFLICT NOTIFY DESIGNER. FLOOR PLAN BY DESIGNER TAKES PRECEDENCE OVER ALL OTHER PLANS.

2. ALL WORK SHALL BE ERECTED AND INSTALLED PLUMB, LEVEL, SQUARE AND TRUE.

3. THE CONTRACTOR SHALL PROVIDE SUFFICIENT FRAMING OR BLOCKING OF ALL WALL OPENINGS FOR MECHANICAL, ELECTRICAL, AND ARCHITECTURAL ELEMENTS, INCLUDING SHELVEYS, SIDELIGHT, DOORS, MILLWORK, ETC. LOCATED IN OR ON WALLS. ALL CONCEALED LUMBER TO BE SEALED AND FIRE TREATED.

4. ALL GYPSUM BOARD PARTITIONS SHALL BE TAPED AND SANDED SMOOTH WITH NO VISIBLE JOINTS. ALL EXPOSED GYPSUM BOARD EDGES TO HAVE FLEXIBLE VINYL CORNER GUARDS AS SPECIFICIED, U.O.N.

5. NEW PARTITIONS TO ALIGN WITH EXISTING WINDOW FRAMES/SILLS OR EXISTING WALLS/COLUMNS U.O.N.

6. NEW PARTITIONS AT WINDOWS TO BE CENTERED ON MULLIONS U.O.N.

7. ALL PARTITIONS IN EXCESS OF 30'-0" LENGTH SHALL HAVE FULL HEIGHT CONTROL JOINT INSTALLED WITH 30'-0" MAXIMUM SPACING.

8. WHENEVER OPENINGS ARE CUT THROUGH FIRE RATED PARTITIONS, IT SHALL BE THE RESPONSIBILITY OF THE CONTRACTOR FOR WHOM THE HOLE IS CUT TO PATCH AND REPAIR ANY OPENINGS TO MAINTAIN THE INTEGRITY OF THE FIRE RATING.

9. FIREPROOFING, IF ANY, SHALL BE UNPIERCED. ANY SUBCONTRACTOR PENETRATING THE FIREPROOFING SHALL BE REQUIRED TO REPLACE FIREPROOFING TO THE ORIGINAL CONDITION AND FIRE RATING, AT THE SUBCONTRACTORS EXPENSE.

10. ALL DOOR FRAMES TO BE INSTALLED PLUMB, STRAIGHT AND TRUE. MAINTAIN ADEQUATE TOLERANCES AND CLEARANCES SO THAT ALL DOORS FIT AS SPECIFIED.

11. ALL DOORS SHALL HAVE 1'-6" CLEARANCE ON STRIKE/PULL SIDE OF DOOR. NOTIFY DESIGNER OF EXCEPTIONS PRIOR TO CLOSING OF PARTITIONS.

12. PROVIDE ALL PARTS NECESSARY FOR PROPER OPERATION OF ALL DOORS.

13. ALL HARDWARE TO BE ADA COMPLIANT AND AS SPECIFIED.

15. ALL THRESHOLDS NOT TO EXCEED 1/2" IN HEIGHT.

16. PROVIDE AND INSTALL COMMERCIAL GRADE ROLLER SHADES AT ALL EXTERIOR WINDOWS. SHADES TO HAVE 3% OPENNESS FACTOR. CONTRACTOR TO SUBMIT COLOR OPTIONS TO DESIGNER FOR SELECTION

17. MODIFY AND SUPPLEMENT EXISTING SPRINKLER SYSTEM AS REQUIRED BY CODE PER PARTITION LAYOUT. BUILDING SPRINKLER SYSTEM MUST NOT BE DISRUPTED DURING CONSTRUCTION.

18. MECHANICAL CONTRACTOR TO REVIEW ALL THERMOSTAT LOCATIONS WITH DESIGNER PRIOR TO INSTALLATION.





CONSTRUCTION PLAN KEYNOTES

1. SEE SHEET A7.00 FOR RECEPTION DESK DETAILS.

2. PROVIDE AND INSTALL WATER LINE FOR ICE MAKER IN BREAK ROOM REFRIGERATOR.

1 CONSTRUCTION PLAN
1/8" = 1'-0"

ROOM SCHEDULE	
401 WAITING AREA	414 STAFF RESTROOM
402 RECEPTION	415 TECH ROOM
403 COPY/BREAK ROOM	416 SUPPLY ROOM
404 N. HALLWAY	417 STORAGE
405 CALL STATION	418 CLEAN LINEN
406 EXAM ROOM	419 RESTROOM
407 EXAM ROOM	420 SOILED LINEN
408 EXAM ROOM	421 S. HALLWAY
409 EXAM ROOM	422 WOMEN'S RESTROOM
410 EXAM ROOM	423 MEN'S RESTROOM
411 EMG ROOM	424 N. CORRIDOR
412 EEG ROOM	425 S. CORRIDOR
413 TEAM ROOM	

WALL TYPE LEGEND	
	RATED TO DECK ABOVE
	INSULATED TO DECK ABOVE
	INSULATED TO 12" ABOVE CEILING
	PLUMBING

WALL AND DOOR LEGEND

	NEW DOOR
	EXISTING DOOR
	NEW WALL
	EXISTING WALL
	DEMO WALL

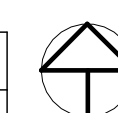



www.autodesk.com/revit

Consultant
Address
Address
Phone
Fax
e-mail

Consultant
Address
Address
Phone
Fax
e-mail

Consultant
Address
Address
Phone
Fax
e-mail

Consultant
Address
Address
Phone
Fax
e-mail

Consultant
Address
Address
Phone
Fax
e-mail

[illegible]

South Cedar
Neurology Clinic

REFLECTED CEILING PLAN







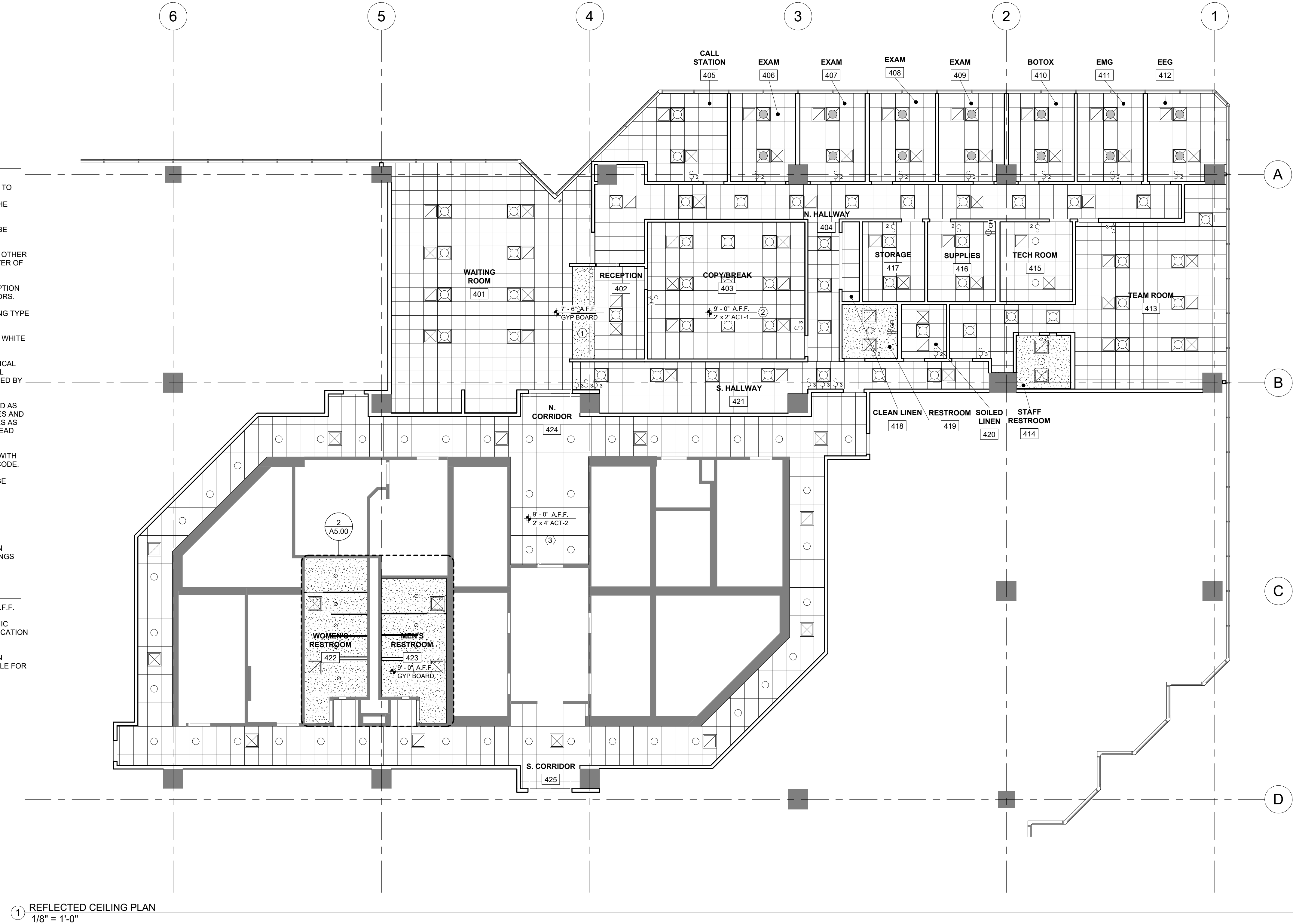



Project number	DES-414-001
Date	5/1/2024
Drawn by	NM
Checked by	LL

A2.00

Scale	$1/8" = 1'-0"$
-------	----------------



1 REFLECTED CEILING PLAN
1/8" = 1'-0"

REFLECTED CEILING LEGEND					
	2x2 TROFFER A: GE LUMINATION LED LUMINAIRE LVT22 SERIES #LV22A20MM640VQLTWHITE		SWITCH, DOUBLE		2x2 ACT-1
	2x2 TROFFER B: GE LUMINATION LED LUMINAIRE LET22 SERIES #LET22AOXXMMT35VQLTWHITE		SWITCH, THREE-WAY		2x4 ACT-2
	RECESSED CAN: GE LUMINATION LED LUMINAIRE DI SERIES, ROUND LUMINAIRE SPEC #D6R20B301VLUG2 HOUSING SPEC #RD6RWDFTW		AIR SUPPLY		
	AIR RETURN		GYPSUM BOARD CEILING		

ROOM SCHEDULE	
401 WAITING AREA	414 STAFF RESTROOM
402 RECEPTION	415 TECH ROOM
403 COPY/BREAK ROOM	416 SUPPLY ROOM
404 N. HALLWAY	417 STORAGE
405 CALL STATION	418 CLEAN LINEN
406 EXAM ROOM	419 RESTROOM
407 EXAM ROOM	420 SOILED LINEN
408 EXAM ROOM	421 S. HALLWAY
409 EXAM ROOM	422 WOMEN'S RESTROOM
410 BOTOX ROOM	423 MEN'S RESTROOM
411 EMG ROOM	424 N. CORRIDOR
412 EEG ROOM	425 S. CORRIDOR
413 TEAM ROOM	

WALL AND DOOR LEGEND

	NEW DOOR
	EXISTING DOOR
	NEW WALL
	EXISTING WALL
	DEMO WALL



1. SUBMITTALS: UPON RECEIPT OF ALL FINISHES FROM MANUFACTURE(S), A PROPERLY TAGGED SAMPLE WITH MANUFACTURER'S LABEL SHALL BE SUBMITTED TO PROJECT DESIGNER FOR APPROVAL BEFORE INSTALLATION. GOODS SUPPLIED FROM MORE THAN ONE DYE LOT FOR USE IN A SINGLE AREA WILL NOT BE ACCEPTED. DRAWDOWNS OF PAINTS SPECIFIED TO BE SUBMITTED TO DESIGNER FOR APPROVAL.

2. FLOOR PREPARATION: FLOORS SHALL BE CHECKED FOR MOISTURE CONTENT. FLOOR MUST BE FREE FROM MOISTURE, DUST, OILS, GREASE, WAX, OR OTHER FOREIGN MATTER. CRACKS 1/8" OR MORE, HOLES AND UNEVENNESS MUST BE FILLED WITH LATEX-BASED FLOOR FILLER. ANY PROTRUDING OBJECTS SHOULD BE GROUND SMOOTH WITH THE FLOOR SURFACE.

1. FLOOR PREPARATION: PREPARE SUBSTRATE TO INSURE QUALITY INSTALLATION.

CLEANING FLOORS: THE CONTRACTOR SHALL BROOM CLEAN AND PREPARE FLOORS TO SATISFACTORY CONDITION TO RECEIVE MATERIALS.

CURING: CONCRETE SUB FLOORS SHOULD HAVE CURED FOR AT LEAST 90 DAYS PRIOR TO INSTALLATION.

UNDERLAYMENT/LEVELING COAT: SHALL BE USED TO ELIMINATE HEIGHT DIFFERENCES AT FINISH FLOORING TRANSITIONS. UNDERLAYMENT TO CONSIST OF PLYWOOD IN THE APPROPRIATE THICKNESS TO BE GLUED AND POWER NAILED TO THE SUB FLOOR. FOR MINOR FINISH THICKNESS DIFFERENCES, PROVIDE LATEX COMPOUND "FEATHERING" TO MAKE A SMOOTH TRANSITION.

2. LAYOUT: ALL CARPET, UNLESS OTHERWISE STATED, SHALL RUN IN SAME DIRECTION. STANDARD SEAMLESS BROADLOOM WIDTHS SHALL BE USED UNLESS THE SIZE REQUIRED NECESSITATES SEAMING. SEAMS SHALL BE KEPT TO A MINIMUM. SEAMS SHALL GENERALLY NOT OCCUR AT DOORWAYS PERPENDICULAR TO THE DOOR. SEAMS OCCURRING AT DOORS PARALLEL TO THE DOORS SHALL BE CENTERED DIRECTLY UNDER THE DOOR.

3. CARPET TO PORCELAIN TILE TRANSITIONS TO BE FLUSH.
CARPET INSTALLER TO FUR UP SUBFLOOR SO CARPET MEETS
TILE FLUSH.

4. RUBBER BASE: STANDARD (AS SPECIFIED) 4" VINYL COVE BASE TO BE INSTALLED WHERE CARPET OCCURS, UNLESS OTHERWISE NOTED.

1. ALL FLOORING TILES SHALL BE LAID IN A "MONOLITHIC" PATTERN WITH ALL GRAIN OR TEXTURE RUNNING IN THE DIRECTION, UNLESS OTHERWISE NOTED.

2. ADHESIVE: SHALL BE A PRODUCT APPROVED FOR USE IN THIS TYPE OF INSTALLATION BY THE FLOORING OR BASE MANUFACTURER.

3. EXECUTION: FLOORING SHALL BE INSTALLED BY EXPERIENCED INSTALLERS APPROVED BY MANUFACTURER, AND IN STRICT ACCORDANCE WITH MANUFACTURER'S INSTALLATION SPECIFICATIONS.

4. VINYL BASE: STANDARD (AS SPECIFIED) 4" VINYL COVE BASE TO BE INSTALLED WHERE VCT OR LINOLEUM TILE OCCURS, UNLESS OTHERWISE NOTED.

1. SURFACE PREPARATION: ALL WALLS SHALL BE PROPERLY PREPARED, SPACKLED, SANDED, ETC. TO PROVIDE A SMOOTH SURFACE. ALL ELECTRICAL SWITCHES AND OUTLET PLATES, SURFACE HARDWARE, ETC., SHALL BE REMOVED BEFORE PAINTING OR WALL COVERING.

2. PROTECTION: ALL WORK BY OTHERS SHALL BE ADEQUATELY PROTECTED AGAINST DAMAGE FROM PAINT AND FROM THE APPLICATION OF THE VARIOUS ADHESIVES USED IN INSTALLING ALL WALL COVERINGS. ON COMPLETION, ALL OTHER WORK SHALL BE LEFT FREE OF DAUBS, SPOTS, AND SPLATTERS OF PAINT AND ADHESIVES.

3. INSTALLATION: ALL WALL COVERING SHALL BE HUNG IN STRICT ACCORDANCE WITH THE RESPECTIVE MANUFACTURER'S WRITTEN INSTRUCTIONS. ALL SEAMS MUST BE CLOSELY AND NEATLY BUTTED AND ALIGNED TO THE WALL COVERING PATTERN. ALL AIR POCKETS AND BUBBLES ELIMINATED, AND THERE MUST BE A FIRM BOND OF THE WALL COVERING TO THE UNDERLYING WALL SURFACES. EXCEPT WHERE INDICATED, ALL SEAMS MUST BE MADE A MINIMUM OF 4" FROM ALL INSIDE AND OUTSIDE CORNERS AND NO HORIZONTAL SEAMS WILL BE ACCEPTED. ALL FINISHED SURFACES MUST BE CLEANED AS THE WORK PROGRESSES AND ALL EXCESS PASTE AND ADHESIVES MUST BE REMOVED.

4. PAINTING: ALL PAINT SHALL BE RECOMMENDED BY THE PAINT MANUFACTURERS FOR SPECIFIC SURFACES. PROVIDE THE FOLLOWING PAINT SYSTEMS FOR THE VARIOUS SUBSTRATES INDICATED. SEE FINISH PLANS FOR EXACT LOCATION.

DRYWALL PARTITIONS:

1ST COAT PRIMER
2ND COAT LATEX, EGGSHELL
3RD COAT LATEX, EGGSHELL
DRYWALL SOFFITS & COVES:
1ST COAT PRIMER
2ND COAT LATEX, FLAT
3RD COAT LATEX, FLAT

HOLLOW METAL FRAMES & MISC. METAL ITEMS:
1ST COAT PRIMER
2ND COAT LATEX, SEMI-GLOSS
3RD COAT LATEX, SEMI-GLOSS

5. ALL HOLLOW METAL DOORS FRAMES TO BE PAINTED BENJAMIN MOORE WHITE OPULENCE.

PORCELAIN/CERAMIC TILE GENERAL NOTES:
1. GROUT LINES AT TILE FLOORS AND WALLS
3/16" WIDTH.

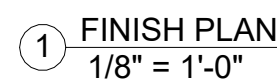

FINISH PLAN KEY NOTES

1. PAINT GYP. BOARD CEILING BENJAMIN MOORE WHITE OPULENCE
2. PAINT GYP. BOARD SOFFIT BENJAMIN MOORE WHITE OPULENCE
3. SEE 4/A5.00 FOR BREAKROOM FLOORING PATTERN PLAN.



ROOM SCHEDULE	
401 WAITING AREA	414 STAFF RESTROOM
402 RECEPTION	415 TECH ROOM
403 COPY/BREAK ROOM	416 SUPPLY ROOM
404 N. HALLWAY	417 STORAGE
405 CALL STATION	418 CLEAN LINEN
406 EXAM ROOM	419 RESTROOM
407 EXAM ROOM	420 SOILED LINEN
408 EXAM ROOM	421 S. HALLWAY
409 EXAM ROOM	422 WOMEN'S RESTROOM
410 BOTOX ROOM	423 MEN'S RESTROOM
411 GIN ROOM	424 N. CORRIDOR
412 EEG ROOM	425 S. CORRIDOR
413 TEAM ROOM	

FINISH SYMBOL LEGEND

	← FLOOR FINISH
	← WALL FINISH ← BASE FINISH
	← TRIM STYLE

WALL AND DOOR LEGEND

	NEW DOOR
	EXISTING DOOR
	NEW WALL
	EXISTING WALL
	DEMO WALL

www.autodesk.com/revit

Consultant
Address
Address
Phone
Fax
e-mail

Consultant
Address
Address
Phone
Fax
e-mail

Consultant
Address
Address
Phone
Fax
e-mail

Consultant
Address
Address
Phone
Fax
e-mail

Consultant
Address
Address
Phone
Fax
e-mail

[illegible]

Project number	DES-414-00
Date	5/1/202
Drawn by	N
Checked by	

A3.00

Scale	$1/8" = 1'-0"$
-------	----------------

www.autodesk.com/revit

Consultant
Address
Address
Phone
Fax
e-mail

Consultant
Address
Address
Phone
Fax
e-mail

Consultant
Address
Address
Phone
Fax
e-mail

Consultant
Address
Address
Phone
Fax
e-mail

Consultant
Address
Address
Phone
Fax
e-mail

[illegible]

South Cedar
Neurology Clinic

FURNITURE & EQUIPMENT PLAN

Project number	DES-414-001
Date	5/1/2024
Drawn by	NM
Checked by	LL

A4.00

Scale	1/8" = 1'-0"
-------	--------------

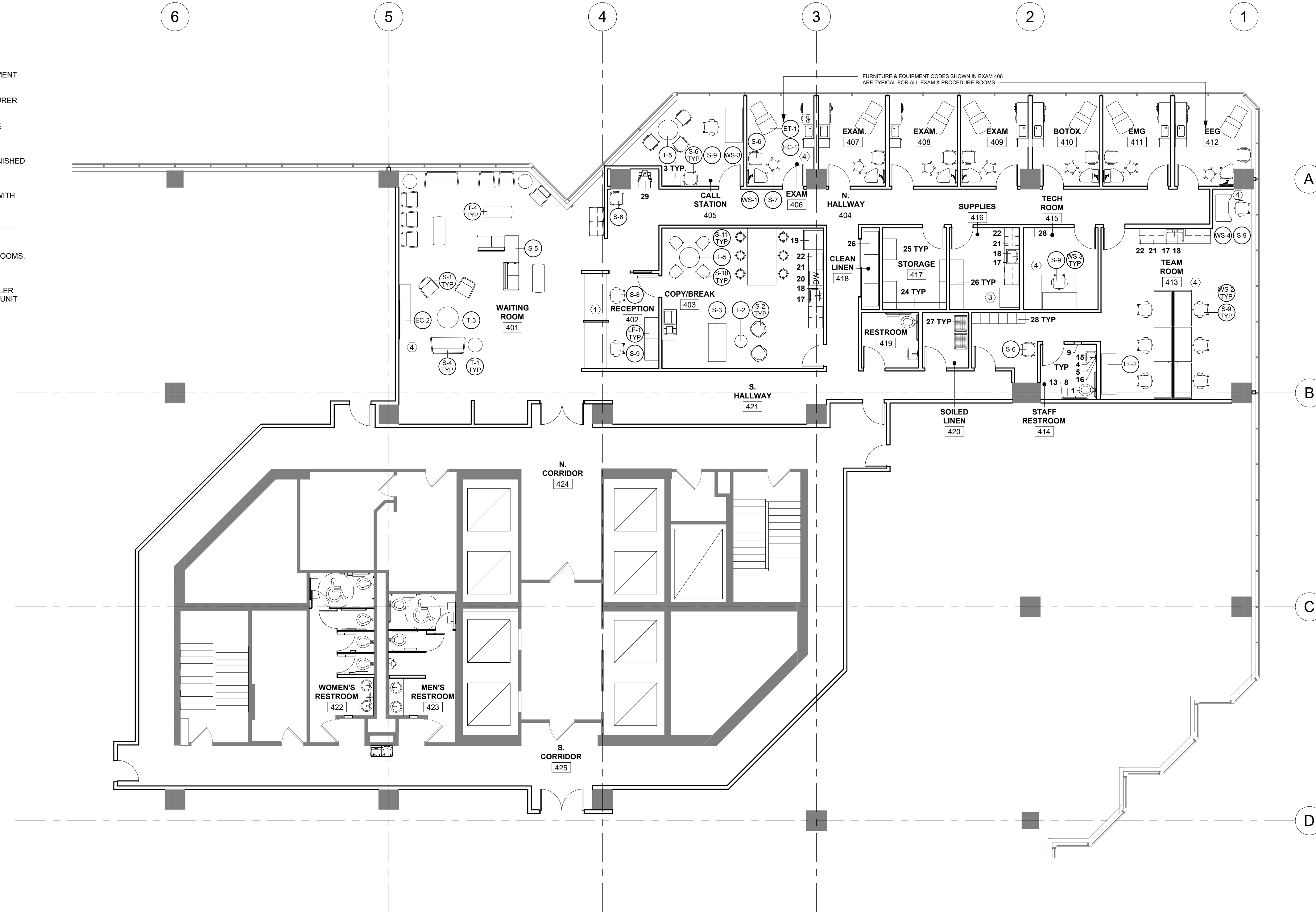

1 FURNITURE & EQUIPMENT PLAN
1/8" = 1'-0"

ROOM SCHEDULE	
401 WAITING AREA	414 STAFF RESTROOM
402 RECEPTION	415 TECH ROOM
403 COPY/BREAK ROOM	416 SUPPLY ROOM
404 N. HALLWAY	417 STORAGE
405 CALL STATION	418 CLEAN LINEN
406 EXAM ROOM	419 RESTROOM
407 EXAM ROOM	420 SOILED LINEN
408 EXAM ROOM	421 S. HALLWAY
409 EXAM ROOM	422 WOMEN'S RESTROOM
410 BOTOX ROOM	423 MEN'S RESTROOM
411 BOTOX ROOM	424 CORRIDOR
412 EEG ROOM	425 S. CORRIDOR
413 TEAM ROOM	

WALL AND DOOR LEGEND

	NEW DOOR
	EXISTING DOOR
	NEW WALL
	EXISTING WALL
	DEMO WALL

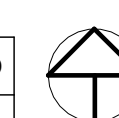



www.autodesk.com/revit

Consultant
Address
Address
Phone
Fax
e-mail

Consultant
Address
Address
Phone
Fax
e-mail

Consultant
Address
Address
Phone
Fax
e-mail

Consultant
Address
Address
Phone
Fax
e-mail

Consultant
Address
Address
Phone
Fax
e-mail

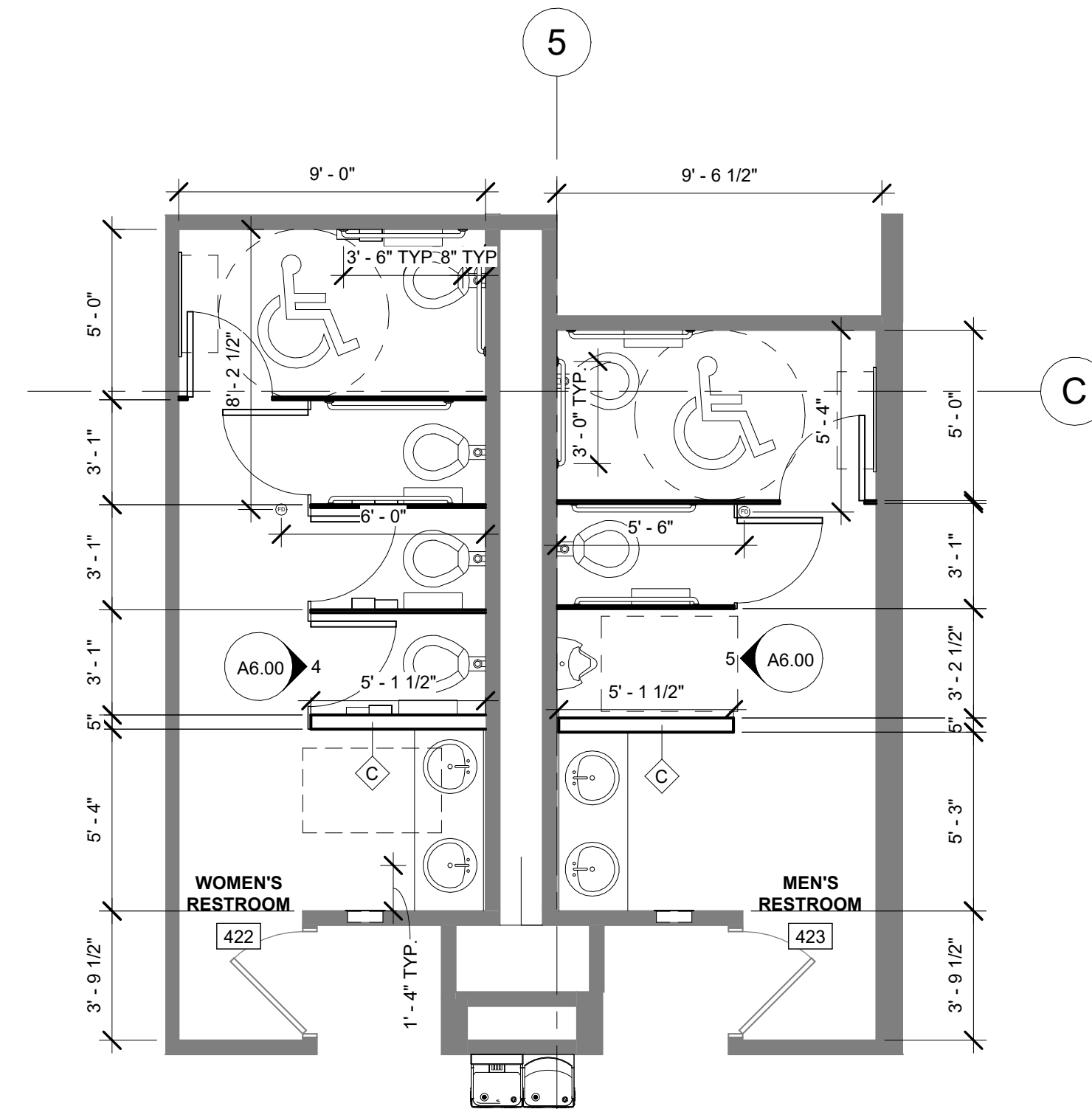

NOTE: SEE DRAWING 3/A5.00 FOR RESTROOM EQUIPMENT PLAN

1 ENLARGED CONSTRUCTION PLAN - RESTROOMS - 422/423
1/4" = 1'-0"

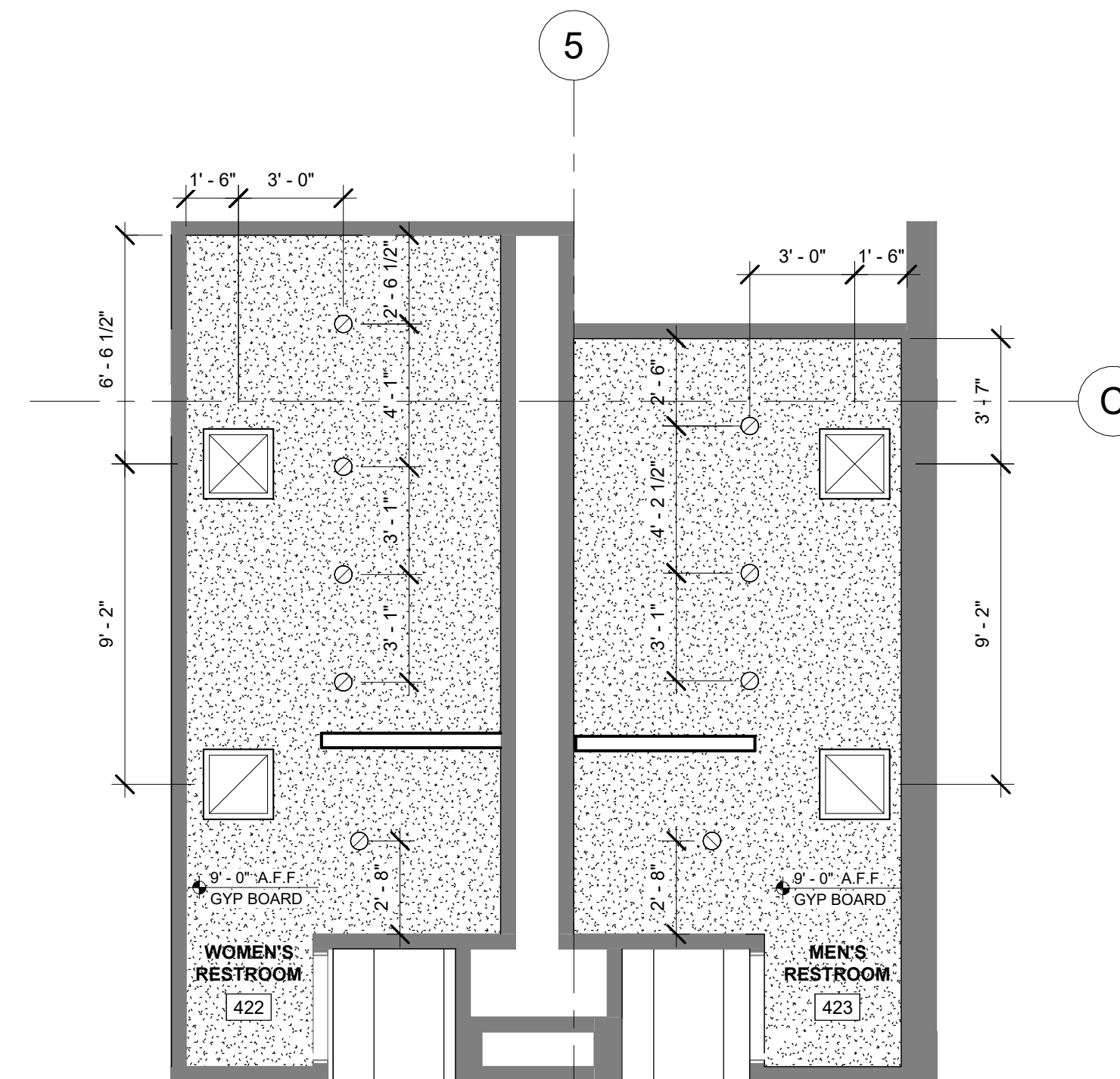

NOTE: SEE SHEET A2.00 FOR RCP SPECIFICATION INFORMATION

② ENLARGED PLAN RCP - RESTROOMS 422, 423
1/4" = 1'-0"

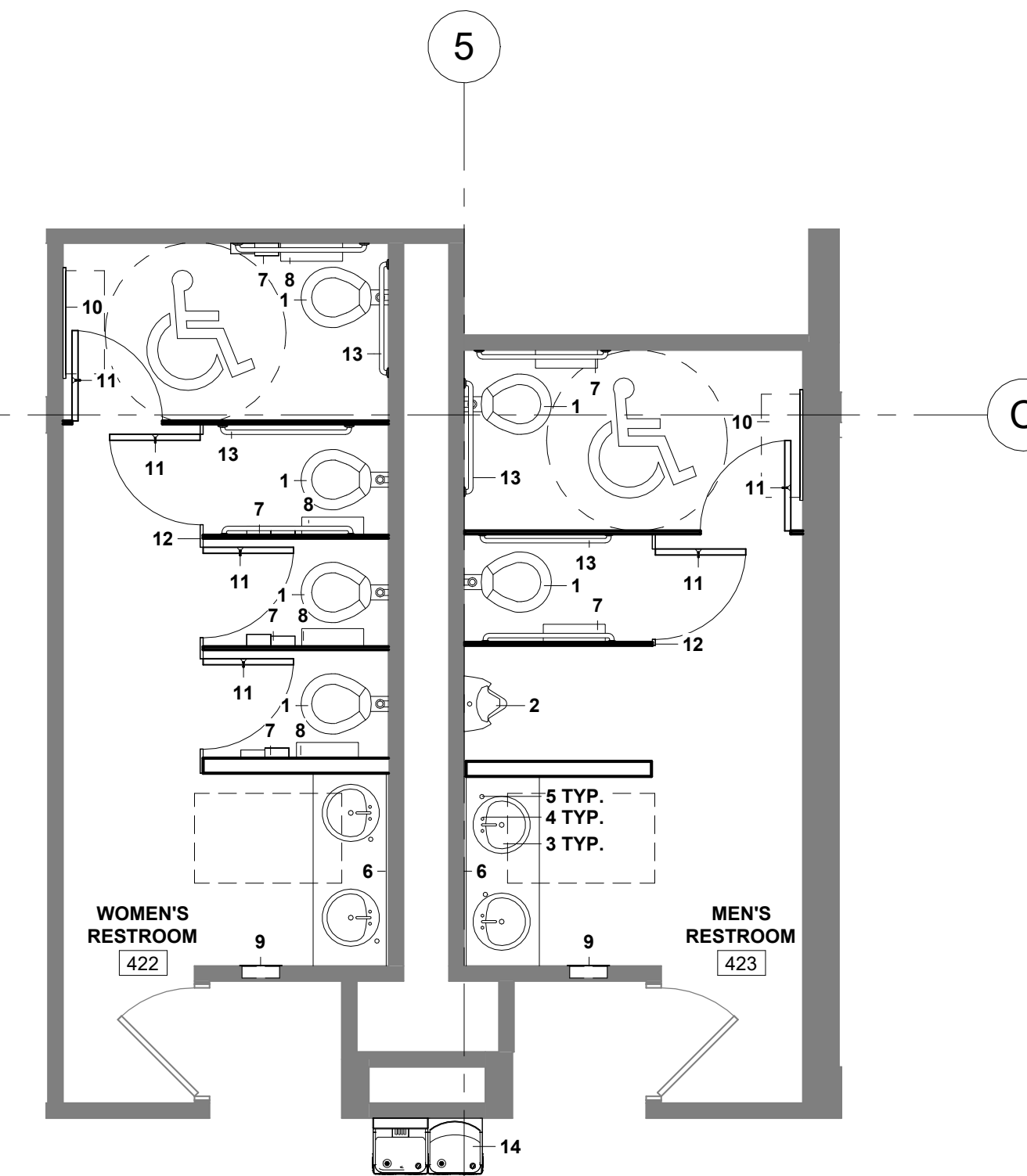

NOTE: SEE SHEET A4.01 FOR EQUIPMENT SPECIFICATION INFORMATION

3 ENLARGED EQUIPMENT PLAN - RESTROOMS 422, 423
1/4" = 1'-0"

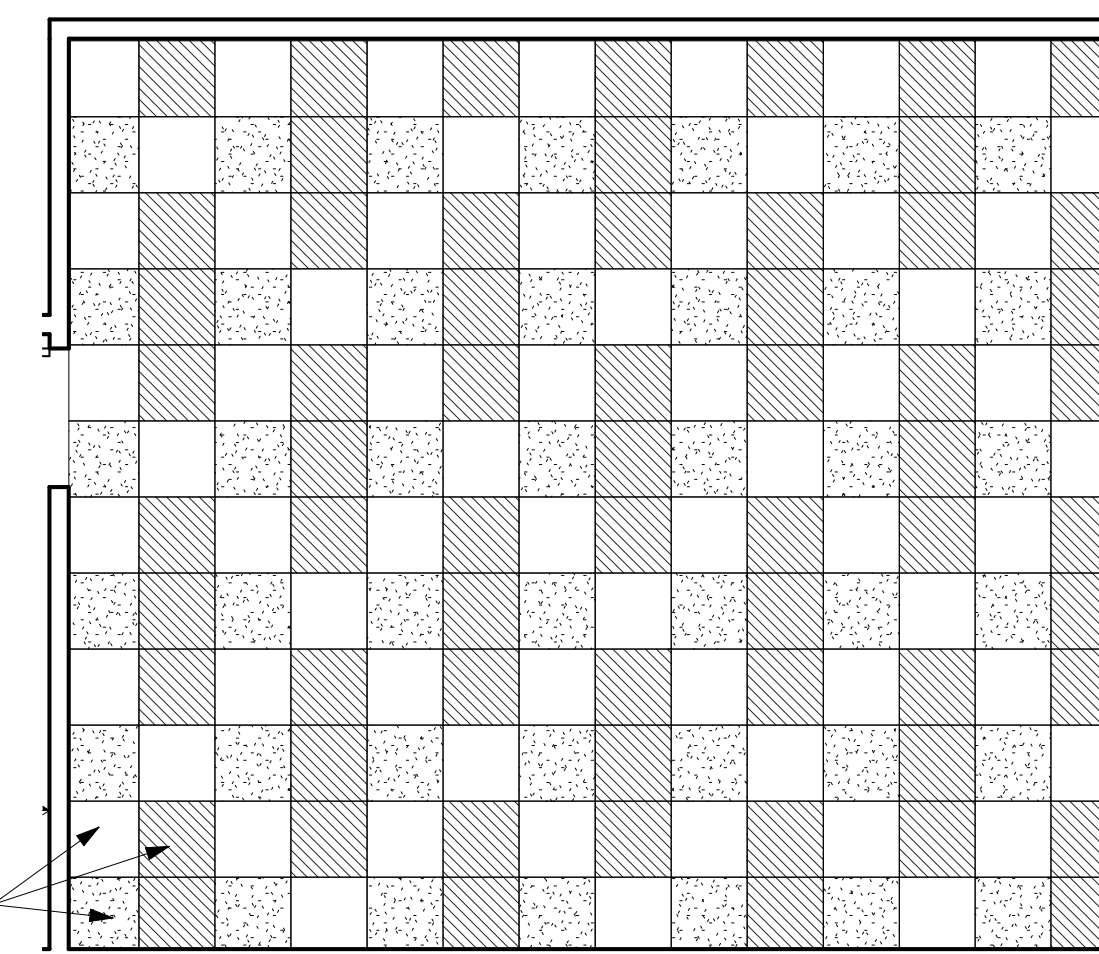
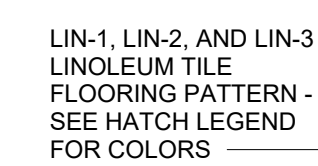
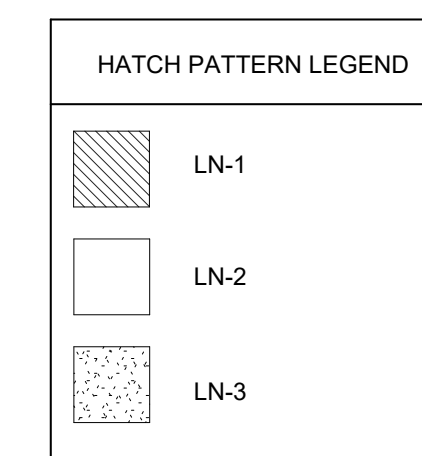

NOTE: SEE SHEET A3.01 FOR SPECIFICATION INFORMATION

4 ENLARGED FINISH PLAN - FLOOR PATTERN @ COPY/BREAK 403
1/4" = 1'-0"

[illegible]

South Cedar
Neurology Clinic

ENLARGED PLANS

Project number	DES-414-001
Date	5/1/2024
Drawn by	NM
Checked by	LL

A5.00

Scale	1/4" = 1'-0"
-------	--------------

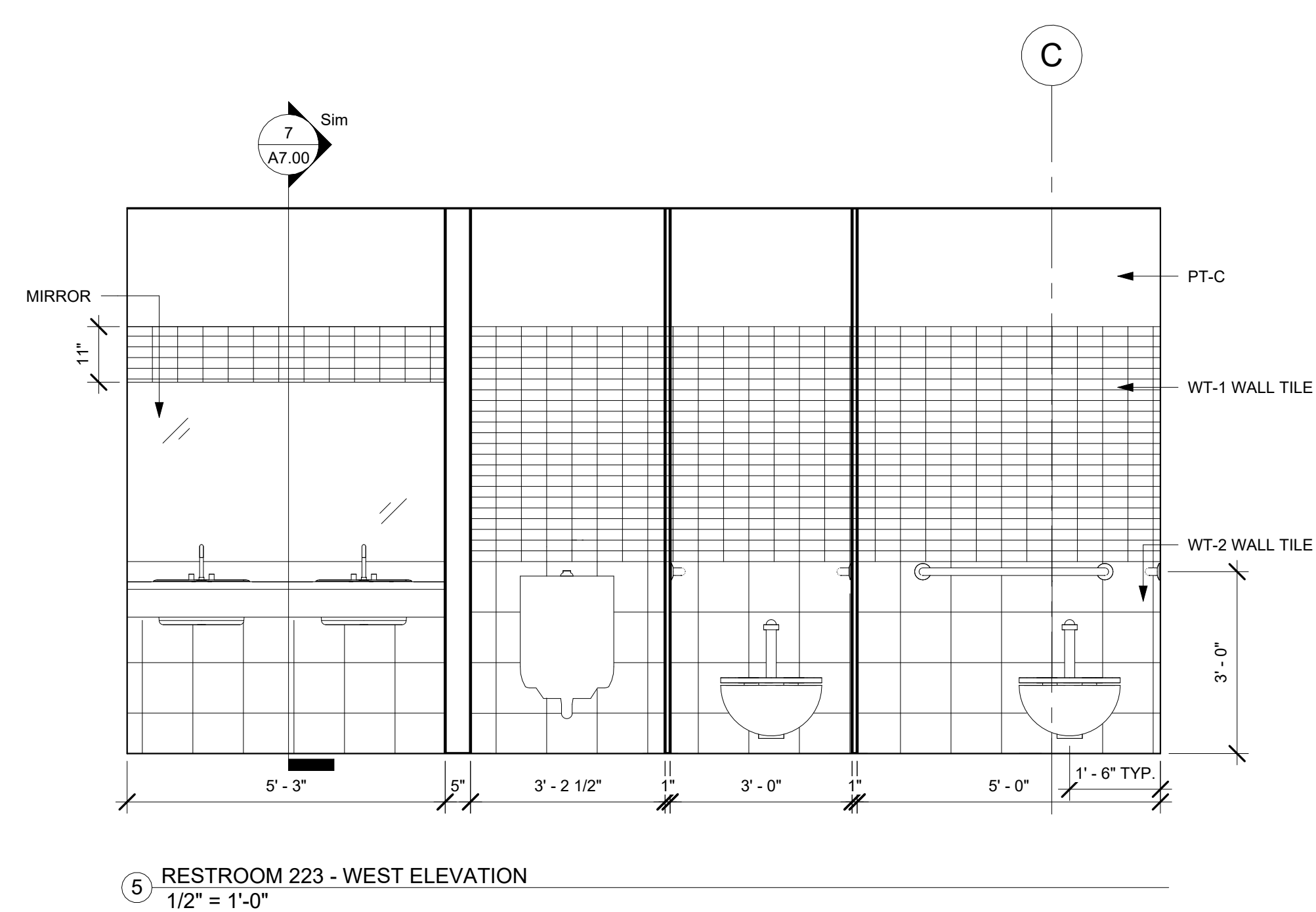
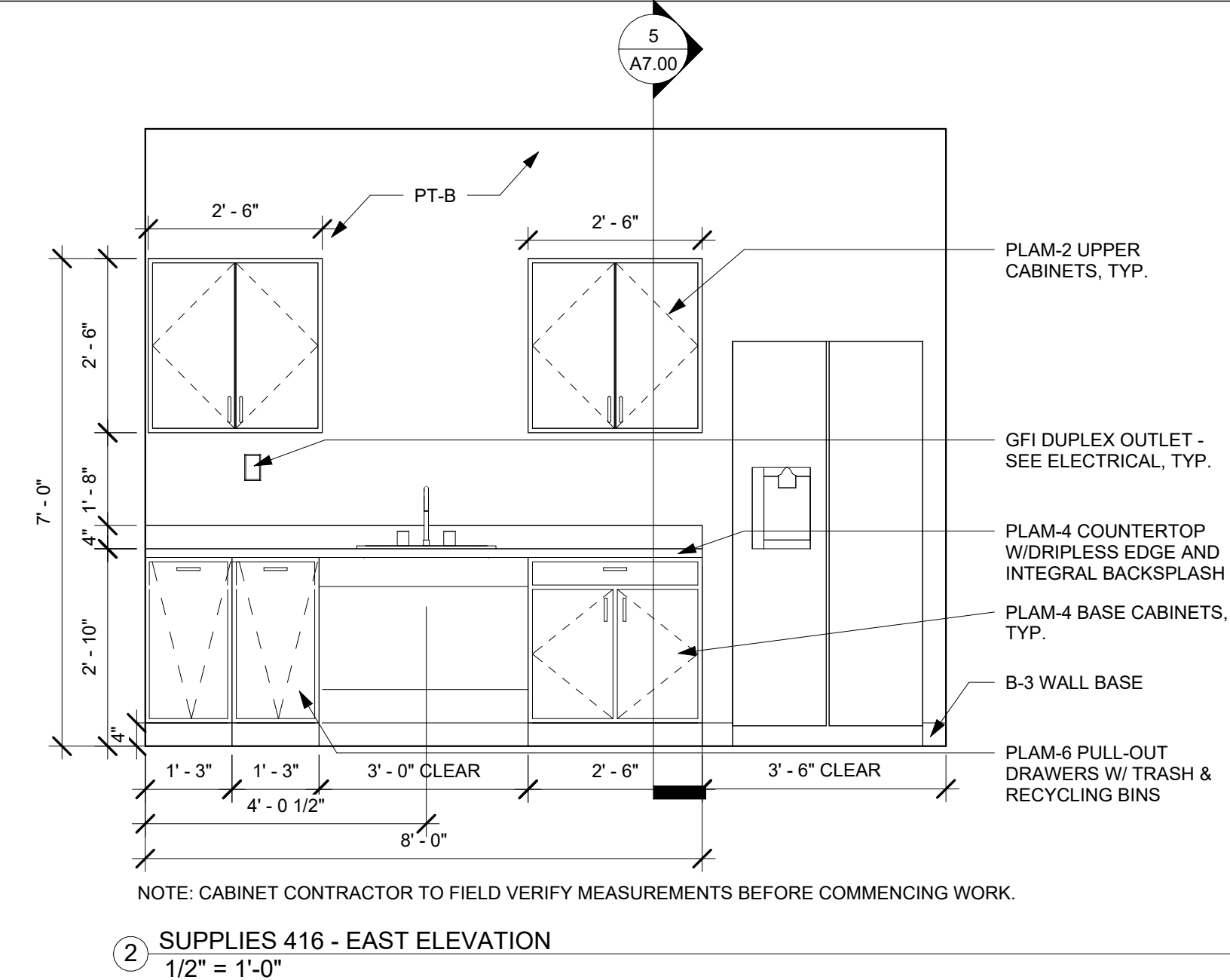
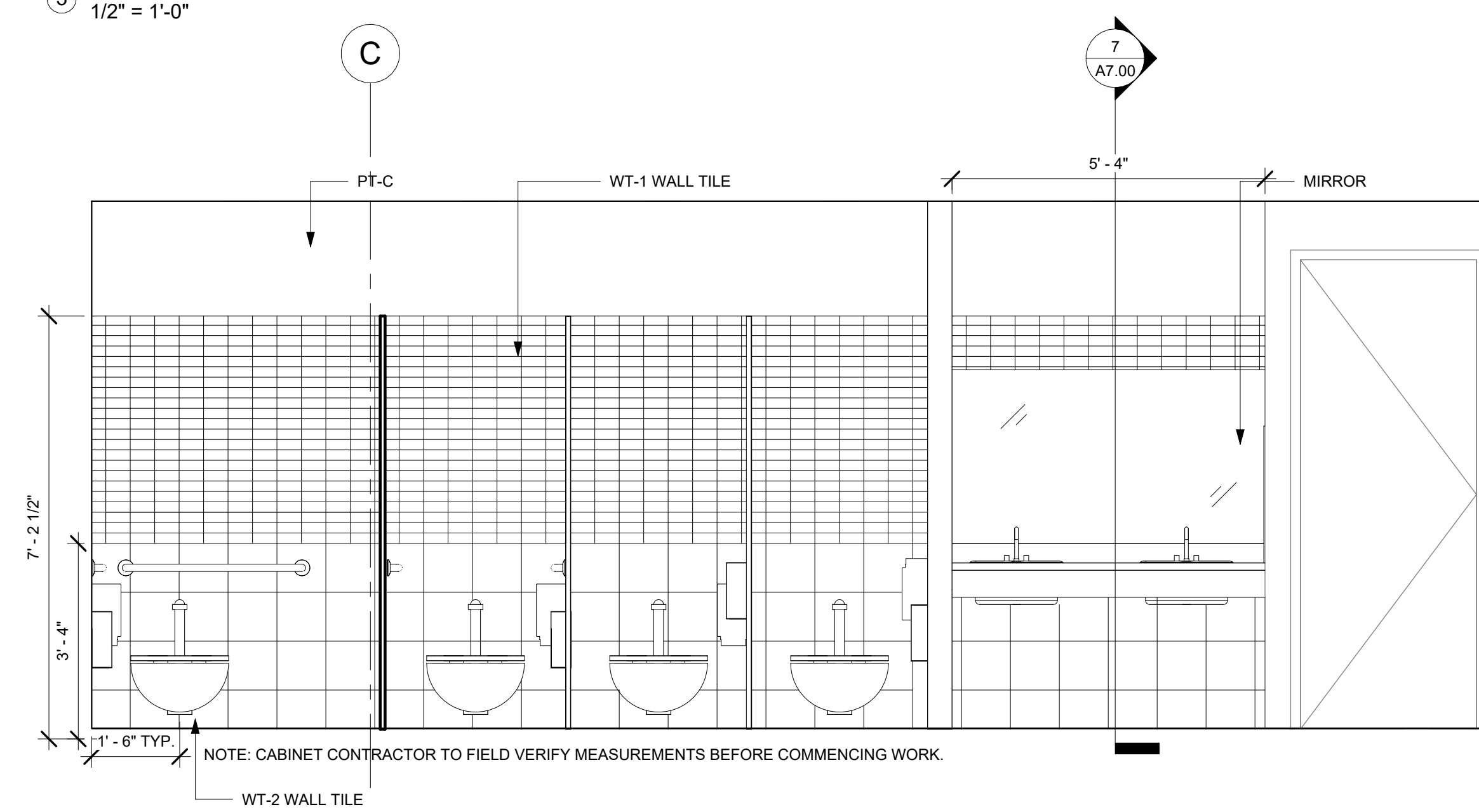
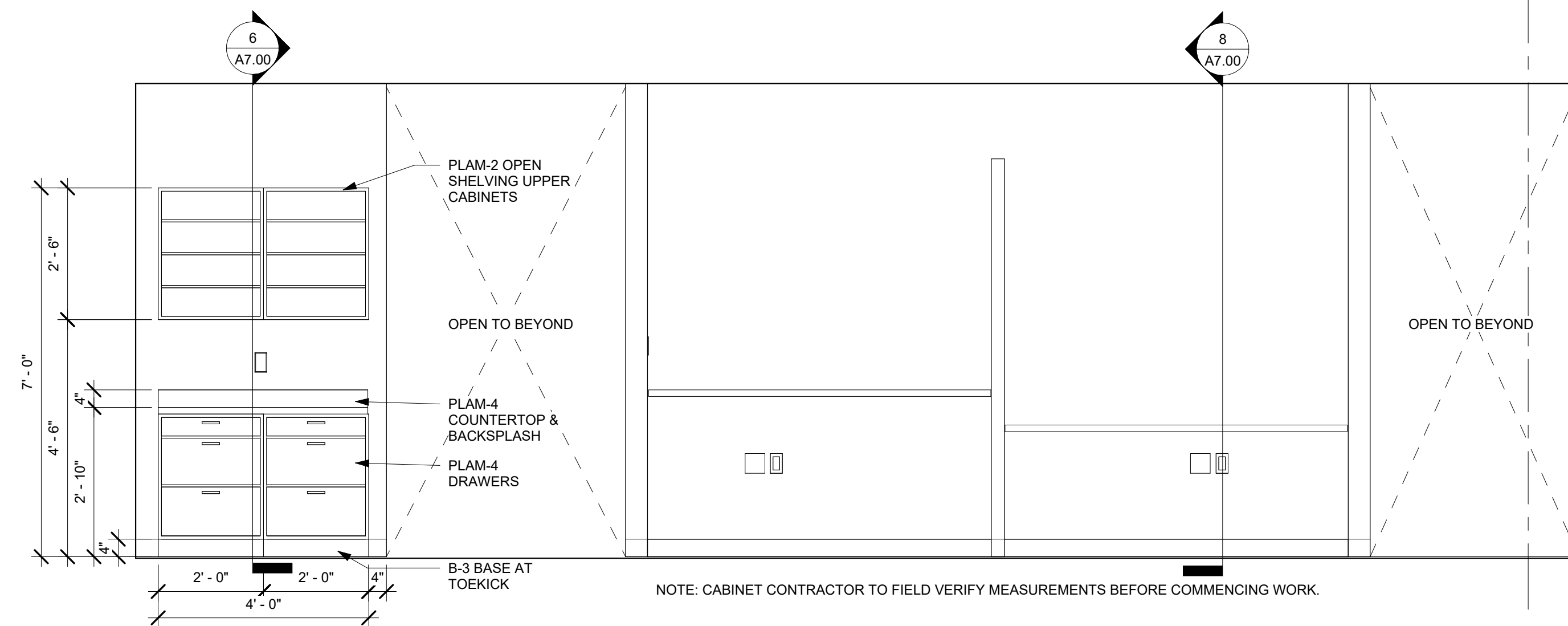
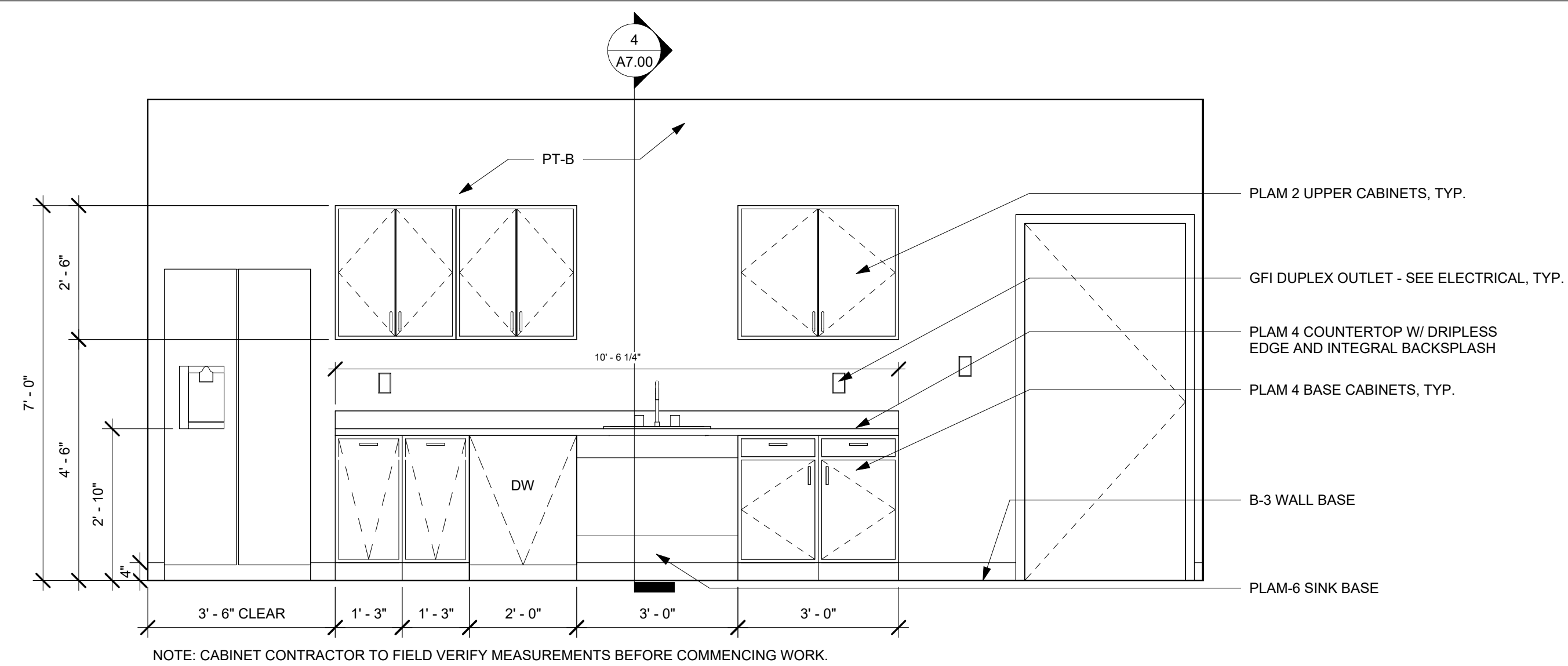

www.autodesk.com/revit

Consultant
Address
Address
Phone
Fax
e-mail

Consultant
Address
Address
Phone
Fax
e-mail

Consultant
Address
Address
Phone
Fax
e-mail

Consultant
Address
Address
Phone
Fax
e-mail

Consultant
Address
Address
Phone
Fax
e-mail

[illegible]

South Cedar Neurology Clinic

INTERIOR ELEVATIONS

Project number	DES-414-001
Date	5/1/2024
Drawn by	NM
Checked by	LL

A6.00

Scale	1/2" = 1'-0"
-------	--------------

1. ROUGH CARPENTRY: THE CONTRACTOR SHALL PROVIDE SUFFICIENT FRAMING OR BLOCKING OF ALL WALL OPENINGS FOR MECHANICAL, ELECTRICAL, AND ARCHITECTURAL ELEMENTS, INCLUDING SHELVING, SIDELIGHT, DOORS, MILLWORK, ETC. LOCATED IN OR ON WALLS.

3. SHOP DRAWINGS: CONTRACTOR SHALL PROVIDE SHOP DRAWINGS FOR ALL MILLWORK INDICATING PROFILES, JOINT DETAILS, CONNECTIONS, AND CONSTRUCTION METHODS AND MATERIALS FOR ALL INCLUDED ITEMS. ALL DETAILS SHALL BE DRAWN AT NO SMALLER SCALE THAN 3/4" = 1'-0" AND SHOW ALL REQUIRED STRUCTURAL SUPPORTS AND BLOCKING, INCLUDING ITEMS WHICH MAY BE REQUIRED OR SUPPLIED BY OTHERS.

5. MILLWORK HARDWARE: IS PROVIDED BY MILLWORK CONTRACTOR AND SHALL BE AS FOLLOWS. FINISH: SATIN CHROME UNLESS NOTED OTHERWISE: PROVIDE SAMPLES AND SPECIFICATION SHEET TO PROJECT DESIGNER FOR APPROVAL. HARDWARE TO BE PROVIDED BY MILLWORK CONTRACTOR: ANODIZED CABINET PULLS: SATIN 4484-METAL FINISHES, OR EQUAL. POLISHED CHROME. CABINET HINGES: HAFEL "METALMATA" CONCEALED TYPE: 180 DEGREE HINGES, OR EQUAL. DOOR CLOSERS: DOUG MCKEETTY CO. 1000, OR EQUAL. SLIDERS: (2) PER CABINET DOOR. HEAVY DUTY STANDARDS I BRACKETS: KYNES-185, OR EQUAL. ANCHORHOME FINISH MAGNETIC CATCHES: SATIN SP45/SP46. STANDARD FINISH GROMMETS: DOUG MCKEETTY & CO., EDP SERIES SATIN CHROME, OR BLACK. TUBES: 1/2" DIA. TUBE STEEL, PAINTED. PROVIDE FIRE-RATED WOOD BACKING.

7. MILLWORK FABRICATION/ASSEMBLE: SHALL BE AS FOLLOWS:
INSTALLATION: WORK SHALL BE CAREFULLY INSTALLED IN THE MOST RIGID MANNER, STRAIGHT, PLUMB, LEVEL AND IN TRUE ALIGNMENT, NEATLY AND ACCURATELY FITTED AND SCRIBED, AND THOROUGHLY SECURED. WORK SHALL BE LEFT CLEAN. MILLWORK CONTRACTOR TO FURNISH AND INSTALL FILLERS AS NECESSARY.

1 ENLARGED MILLWORK PLAN - RECEPTION DESK
1/2" = 1'-0"

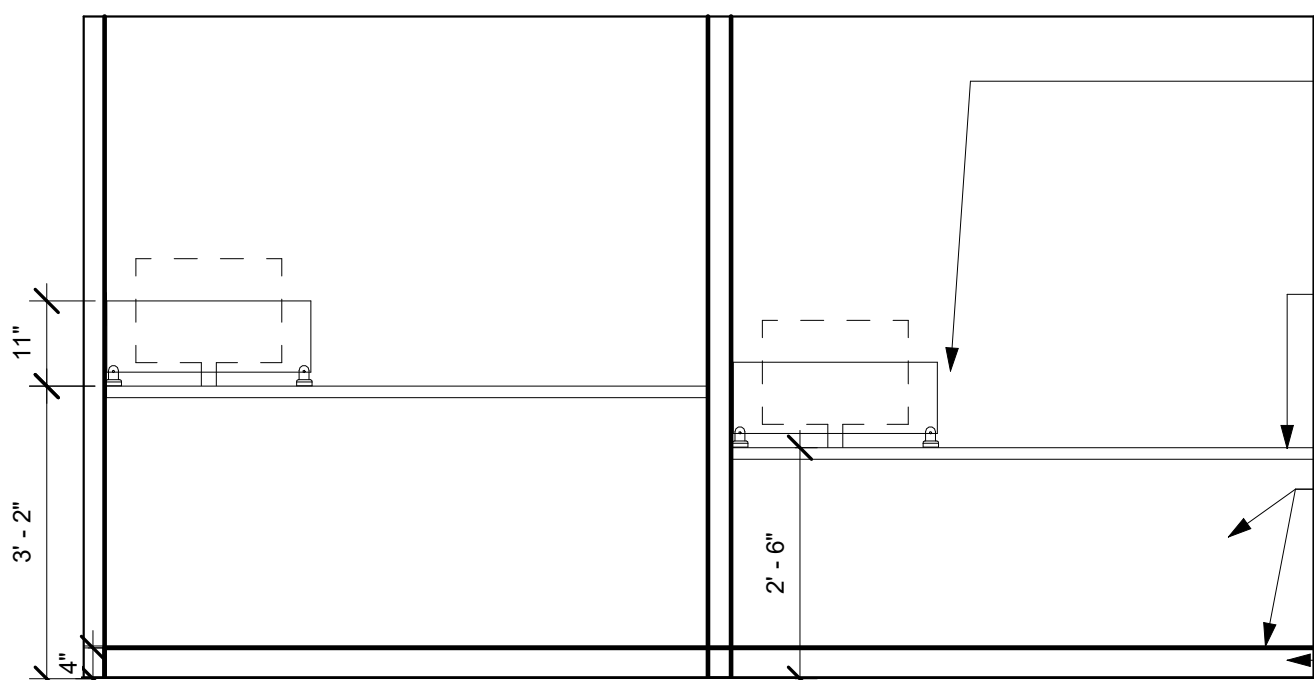

8
A7.00

1'-4"

1'-1 1/2"

GL-1 PRIVACY SCREEN MOUNTED TO COUNTERTOP W/ MA-X SUPPORT BRACKETS

MA-1 GROMMET

QTZ-1 COUNTERTOP W/ EASED EDGES, TYP.

MA-3 SUPPORT BRACKETS

POWER/DATA - SEE ELEC.

MA-2 CABLE TRAY

PT-3 PAINTED GYP BD KNEEWALL

B-3 WALL BASE

3 RECEPTION DESK - BACK ELEVATION
1/2" = 1'-0"

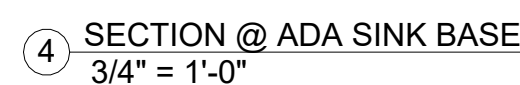

Consultant
Address
Address
Phone
Fax
e-mail

[illegible]

Project number	DES-414-00
Date	5/1/202
Drawn by	NA
Checked by	LI

Scale	As indicated
-------	--------------

